# Specification

Amadis Chemical

## [ CAS No.: 1820574-86-4 ] tert-butyl (1R,5S)-spiro[8-azabicyclo[3.2.1]octane-3,2'-morpholine]-8-carboxylate

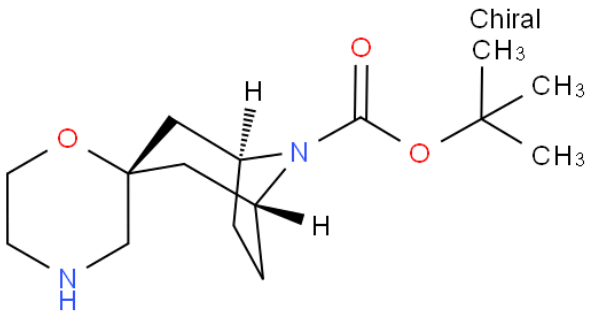


| | |
|---|---|
| CAS No. : | 1820574-86-4 |
| Cat. No. : | A1142368 |
| Formula : | C15H26N2O3 |
| Purity : | 97% |
| M.W : | 282.38 |
| Appearance | |
| Synonyms : | tert-butyl (1R,5S)-spiro[8-azabicyclo[3.2.1]octane-3,2'-morpholine]-8-carboxylate |
| MDL No. : | MFCD22397043 |
| Storage : | Store in 2-8°C for long term (months) |
| InChI Key : | SWXVOKDTXKRXKI-JYAVWHMHSA-N |
| Pubchem ID : | 74788379 |
| Boiling Point : | 395.9±42.0 °C(Predicted) |

| Safety of [1820574-86-4] | | | |
|---|---|---|---|
| Signal Word : | Warning | Class : | |
| Precautionary Statements : | P261;P305+P351+P338 | UN# : | |
| Hazard Statements : | H302;H315;H319;H335 | Packing Group : | |
| GHS Pictogram : | | | |

All chemicals from Amadis Chemical are for laboratory or manufacturing use only.

Product Url : https://www.amadischem.com/product-A1142368


**Order & Inquiry**

0086-571-89925085
sales@amadischem.com

**Support Team**

sales@amadischem.com