Specification

Amadis Chemical

[CAS No.: 1946812-36-7] 1H-Pyrazole-3,5-dicarboxylic acid, 1-(2-methylpropyl)-, 3-methyl ester

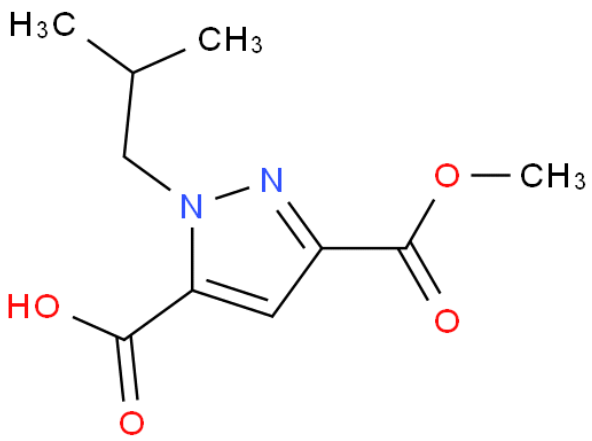

CAS No. :	1946812-36-7
Cat. No. :	A1143302
Formula :	C10H14N2O4
Purity :	97%
M.W :	226.23
Appearance	
Synonyms :	
MDL No. :	
Storage :	Store in 2-8°C for long term (months)
InChI Key :	AFSQUOOILNSRCL-UHFFFAOYSA-N
Pubchem ID :	
Boiling Point :	

Safety of [1946812-36-7]			
Signal Word :		Class :	
Precautionary Statements :		UN# :	
Hazard Statements :		Packing Group :	
GHS Pictogram :			

All chemicals from Amadis Chemical are for laboratory or manufacturing use only.

Product Url : https://www.amadischem.com/product-A1143302

Order & Inquiry

0086-571-89925085
sales@amadischem.com

Support Team

sales@amadischem.com