Specification

Amadis Chemical

[CAS No.: 1935587-27-1] Methyl 5-amino-4,6-dibromopicolinate

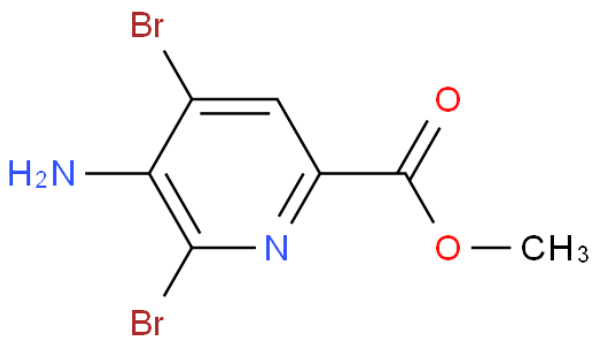

CAS No. :	1935587-27-1
Cat. No. :	A1143786
Formula :	C7H6Br2N2O2
Purity :	97%
M.W :	309.94
Appearance	
Synonyms :	
MDL No. :	MFCD28991855
Storage :	Store in 2-8°C for long term (months)
InChI Key :	FDVBBWJAALYKIH-UHFFFAOYSA-N
Pubchem ID :	
Boiling Point :	

Safety of [1935587-27-1]			
Signal Word :		Class :	
Precautionary Statements :		UN# :	
Hazard Statements :		Packing Group :	
GHS Pictogram :			

All chemicals from Amadis Chemical are for laboratory or manufacturing use only.

Product Url : https://www.amadischem.com/product-A1143786

Order & Inquiry

0086-571-89925085
sales@amadischem.com

Support Team

sales@amadischem.com