Specification

Amadis Chemical

[CAS No.: 195070-68-9] 2-amino-2-(1-methyl-1H-pyrazol-4-yl)acetic acid

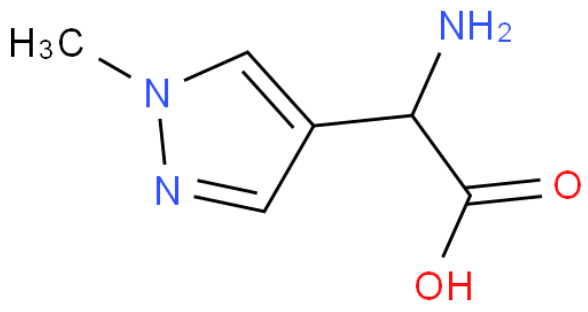

CAS No. :	195070-68-9
Cat. No. :	A1143826
Formula :	C6H9N3O2
Purity :	97%
M.W :	155.15
Appearance	
Synonyms :	
MDL No. :	MFCD11155567
Storage :	Store in 2-8°C for long term (months)
InChI Key :	AVFMAEDZNWFUCD-UHFFFAOYSA-N
Pubchem ID :	
Boiling Point :	

Safety of [195070-68-9]			
Signal Word :		Class :	
Precautionary Statements :		UN# :	
Hazard Statements :		Packing Group :	
GHS Pictogram :			

All chemicals from Amadis Chemical are for laboratory or manufacturing use only.

Product Url : https://www.amadischem.com/product-A1143826

Order & Inquiry

0086-571-89925085
sales@amadischem.com

Support Team

sales@amadischem.com