# Specification

Amadis Chemical

## [ CAS No.: 5975-12-2 ] 2,4-Dichloro-3-nitropyridine

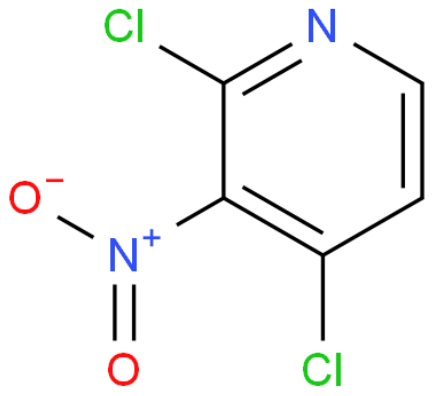


| | |
|---|---|
| CAS No. : | 5975-12-2 |
| Cat. No. : | A11441 |
| Formula : | C5H2N2O2Cl2 |
| Purity : | 97% |
| M.W : | 192.99 |
| Appearance | White to Yellow Solid |
| Synonyms : | |
| MDL No. : | MFCD09261088 |
| Storage : | Store in 2-8°C for long term (months) |
| InChI Key : | RTXYIHGMYDJHEU-UHFFFAOYSA-N |
| Pubchem ID : | 10535773 |
| Boiling Point : | 78°C/3mmHg(lit.) |

| Safety of [5975-12-2] | | | |
|---|---|---|---|
| Signal Word : | Warning | Class : | |
| Precautionary Statements : | P264-P280-P302+P352+P332+P313+P362+P364-P305+P351+P338+P337+P313 | UN# : | |
| Hazard Statements : | H315-H319 | Packing Group : | |
| GHS Pictogram : | | | |

All chemicals from Amadis Chemical are for laboratory or manufacturing use only.

Product Url : https://www.amadischem.com/product-A11441


**Order & Inquiry**

0086-571-89925085
sales@amadischem.com

**Support Team**

sales@amadischem.com