Specification

Amadis Chemical

[CAS No.: 229342-86-3] 3-Chloro-4-methyl-2-thiophenecarboxylic Acid

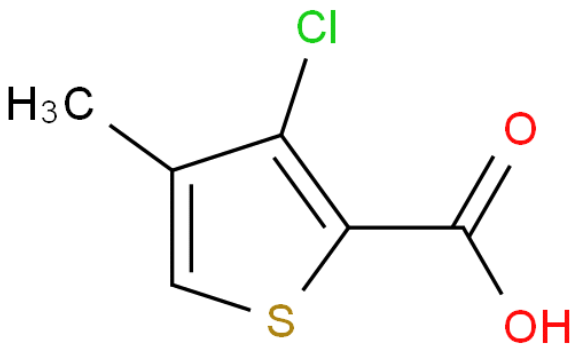

CAS No. :	229342-86-3
Cat. No. :	A1144786
Formula :	C6H5O2SCl
Purity :	97%
M.W :	176.62
Appearance	
Synonyms :	
MDL No. :	MFCD01570120
Storage :	Store in 2-8°C for long term (months)
InChI Key :	LCMXOGJHXOFWNQ-UHFFFAOYSA-N
Pubchem ID :	4616920
Boiling Point :	298.7°C at 760 mmHg

Safety of [229342-86-3]			
Signal Word :		Class :	
Precautionary Statements :		UN# :	
Hazard Statements :		Packing Group :	
GHS Pictogram :			

All chemicals from Amadis Chemical are for laboratory or manufacturing use only.

Product Url : https://www.amadischem.com/product-A1144786

Order & Inquiry

0086-571-89925085
sales@amadischem.com

Support Team

sales@amadischem.com