Specification

Amadis Chemical

[CAS No.: 2108942-01-2] [1,2,3]Triazolo[1,5-a]pyrazine-3-carboxamide, 6-(4-chlorophenyl)-4,5-dihydro-N-(2-methoxyethyl)-4-oxo-

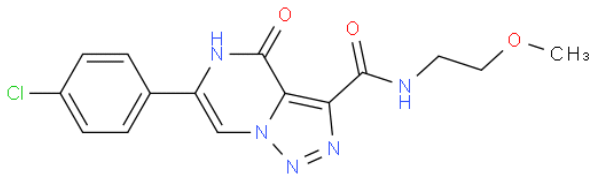

CAS No. :	2108942-01-2
Cat. No. :	A1146649
Formula :	C15H14ClN5O3
Purity :	97%
M.W :	347.76
Appearance	
Synonyms :	
MDL No. :	MFCD29769466
Storage :	Store in 2-8°C for long term (months)
InChI Key :	CWHFHYJUUFDMLO-UHFFFAOYSA-N
Pubchem ID :	
Boiling Point :	

Safety of [2108942-01-2]			
Signal Word :		Class :	
Precautionary Statements :		UN# :	
Hazard Statements :		Packing Group :	
GHS Pictogram :			

All chemicals from Amadis Chemical are for laboratory or manufacturing use only.

Product Url : https://www.amadischem.com/product-A1146649

Order & Inquiry

0086-571-89925085
sales@amadischem.com

Support Team

sales@amadischem.com