# Specification

Amadis Chemical

## [ CAS No.: 2101195-12-2 ] 1H-Pyrazole-5-carboxylic acid, 1-[(2-chlorophenyl)methyl]-3-nitro-, methyl ester

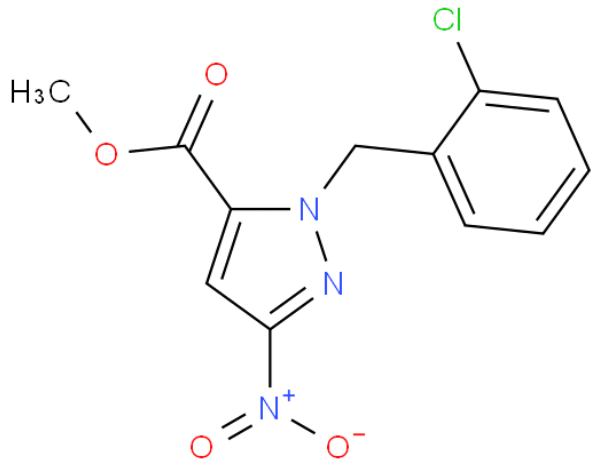


| | |
|---|---|
| CAS No. : | 2101195-12-2 |
| Cat. No. : | A1146966 |
| Formula : | C12H10ClN3O4 |
| Purity : | 97% |
| M.W : | 295.68 |
| Appearance | |
| Synonyms : | |
| MDL No. : | |
| Storage : | Store in 2-8°C for long term (months) |
| InChI Key : | FJXIEFSJLOUMKZ-UHFFFAOYSA-N |
| Pubchem ID : | |
| Boiling Point : | |

| Safety of [2101195-12-2] | | | |
|---|---|---|---|
| Signal Word : | | Class : | |
| Precautionary Statements : | | UN# : | |
| Hazard Statements : | | Packing Group : | |
| GHS Pictogram : | | | |

All chemicals from Amadis Chemical are for laboratory or manufacturing use only.

Product Url : https://www.amadischem.com/product-A1146966


**Order & Inquiry**

0086-571-89925085
sales@amadischem.com

**Support Team**

sales@amadischem.com