Specification

Amadis Chemical

[CAS No.: 2528-01-0] methyl 5-bromo-3-methylfuran-2-carboxylate

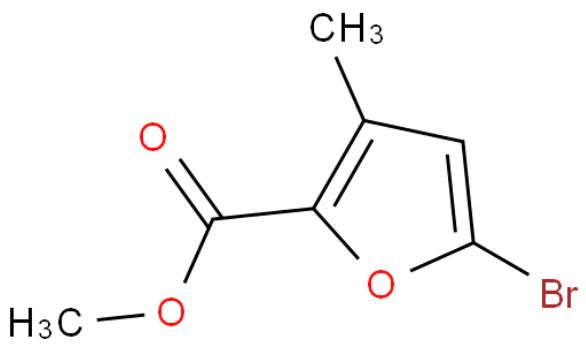

CAS No. :	2528-01-0
Cat. No. :	A1147246
Formula :	C7H7O3Br
Purity :	97%
M.W :	219.03
Appearance	
Synonyms :	
MDL No. :	MFCD06227465
Storage :	Store in 2-8°C for long term (months)
InChI Key :	GOGYIULQMOBHEO-UHFFFAOYSA-N
Pubchem ID :	604543
Boiling Point :	

Safety of [2528-01-0]			
Signal Word :		Class :	
Precautionary Statements :		UN# :	
Hazard Statements :		Packing Group :	
GHS Pictogram :			

All chemicals from Amadis Chemical are for laboratory or manufacturing use only.

Product Url : https://www.amadischem.com/product-A1147246

Order & Inquiry

0086-571-89925085
sales@amadischem.com

Support Team

sales@amadischem.com