Specification

Amadis Chemical

[CAS No.: 2101197-49-1] 1H-Pyrazole-3-carboxamide, 4-amino-N-ethyl-N-methyl-1-(2,2,2-trifluoroethyl)-

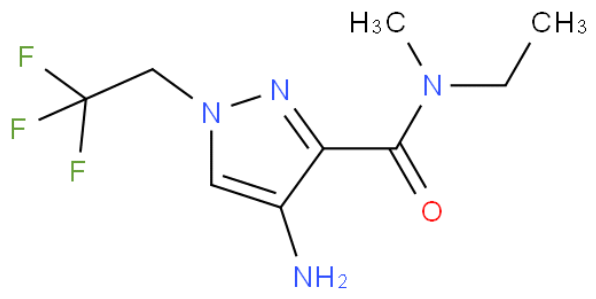

CAS No. :	2101197-49-1
Cat. No. :	A1147756
Formula :	C9H13F3N4O
Purity :	97%
M.W :	250.22
Appearance	
Synonyms :	
MDL No. :	
Storage :	Store in 2-8°C for long term (months)
InChI Key :	ZTUTYWGXIOXYSE-UHFFFAOYSA-N
Pubchem ID :	
Boiling Point :	

Safety of [2101197-49-1]			
Signal Word :		Class :	
Precautionary Statements :		UN# :	
Hazard Statements :		Packing Group :	
GHS Pictogram :			

All chemicals from Amadis Chemical are for laboratory or manufacturing use only.

Product Url : https://www.amadischem.com/product-A1147756

Order & Inquiry

0086-571-89925085
sales@amadischem.com

Support Team

sales@amadischem.com