Specification

Amadis Chemical

[CAS No.: 2101200-72-8] 1H-Pyrazole-5-carboxylic acid, 1-[(2,4-dichlorophenyl)methyl]-3-nitro-, methyl ester

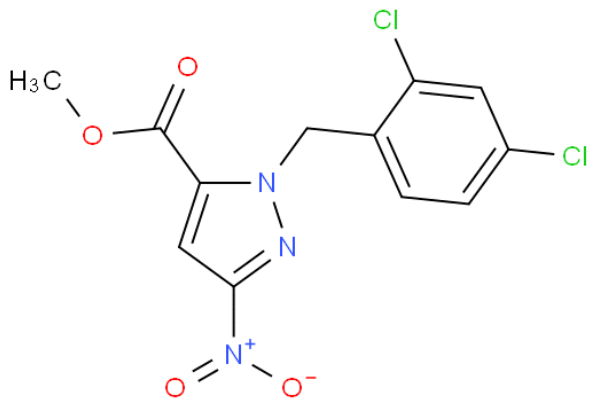

CAS No. :	2101200-72-8
Cat. No. :	A1147781
Formula :	C12H9Cl2N3O4
Purity :	97%
M.W :	330.12
Appearance	
Synonyms :	
MDL No. :	
Storage :	Store in 2-8°C for long term (months)
InChI Key :	PWFAKINTAQCILQ-UHFFFAOYSA-N
Pubchem ID :	
Boiling Point :	

Safety of [2101200-72-8]			
Signal Word :		Class :	
Precautionary Statements :		UN# :	
Hazard Statements :		Packing Group :	
GHS Pictogram :			

All chemicals from Amadis Chemical are for laboratory or manufacturing use only.

Product Url : https://www.amadischem.com/product-A1147781

Order & Inquiry

0086-571-89925085
sales@amadischem.com

Support Team

sales@amadischem.com