Specification

Amadis Chemical

[CAS No.: 21422-66-2] 6-chloro-3H-imidazo4,5-bpyridine

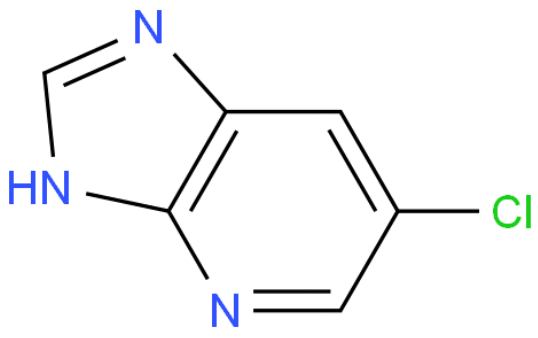

CAS No. :	21422-66-2
Cat. No. :	A1148314
Formula :	C6H4N3Cl
Purity :	97%
M.W :	153.57
Appearance	
Synonyms :	
MDL No. :	MFCD00223331
Storage :	Store in 2-8°C for long term (months)
InChI Key :	ILPMNVPFPXMQAD-UHFFFAOYSA-N
Pubchem ID :	
Boiling Point :	

Safety of [21422-66-2]			
Signal Word :		Class :	
Precautionary Statements :		UN# :	
Hazard Statements :		Packing Group :	
GHS Pictogram :			

All chemicals from Amadis Chemical are for laboratory or manufacturing use only.

Product Url : https://www.amadischem.com/product-A1148314

Order & Inquiry

0086-571-89925085
sales@amadischem.com

Support Team

sales@amadischem.com