Specification

Amadis Chemical

[CAS No.: 216235-40-4] Methyl 2-[allyl(tert-butoxycarbonyl)amino]-2-(trifluoromethyl)pent-4-enoate

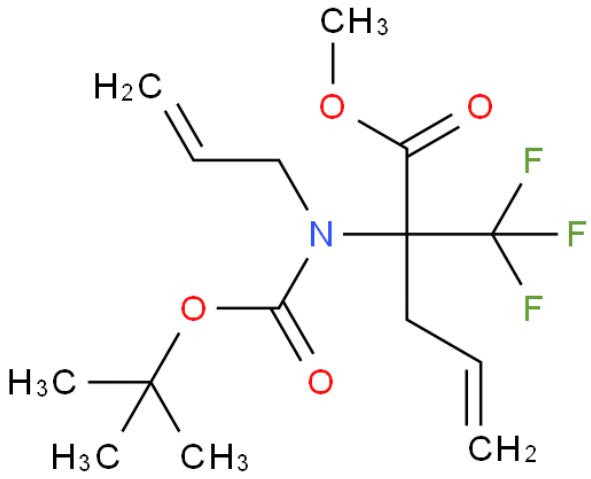

CAS No. :	216235-40-4
Cat. No. :	A1149644
Formula :	C15H22F3NO4
Purity :	97%
M.W :	337.33
Appearance	
Synonyms :	
MDL No. :	MFCD07779889
Storage :	Store in 2-8°C for long term (months)
InChI Key :	RATYXEPKEBOGNO-UHFFFAOYSA-N
Pubchem ID :	
Boiling Point :	

Safety of [216235-40-4]			
Signal Word :		Class :	
Precautionary Statements :		UN# :	
Hazard Statements :		Packing Group :	
GHS Pictogram :			

All chemicals from Amadis Chemical are for laboratory or manufacturing use only.

Product Url : https://www.amadischem.com/product-A1149644

Order & Inquiry

0086-571-89925085
sales@amadischem.com

Support Team

sales@amadischem.com