Specification

Amadis Chemical

[CAS No.: 2724208-44-8] [3-(Piperazine-1-carbonyl)phenyl] boronic acid pinacol ester hydrochloride

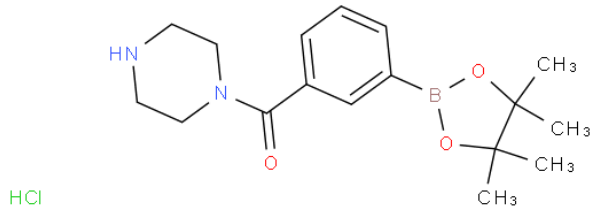

CAS No. :	2724208-44-8
Cat. No. :	A1151779
Formula :	C17H26BClN2O3
Purity :	97%
M.W :	352.66
Appearance	
Synonyms :	
MDL No. :	MFCD28964119
Storage :	Store in 2-8°C for long term (months)
InChI Key :	YNHIJHIMTIKNLH-UHFFFAOYSA-N
Pubchem ID :	
Boiling Point :	

Safety of [2724208-44-8]			
Signal Word :		Class :	
Precautionary Statements :		UN# :	
Hazard Statements :		Packing Group :	
GHS Pictogram :			

All chemicals from Amadis Chemical are for laboratory or manufacturing use only.

Product Url : https://www.amadischem.com/product-A1151779

Order & Inquiry

0086-571-89925085
sales@amadischem.com

Support Team

sales@amadischem.com