Specification

Amadis Chemical

[CAS No.: 318239-52-0] 5-(4-Chlorophenyl)sulfanyl-1-methyl-3-(trifluoromethyl)-1H-pyrazol-4-ylmethanol

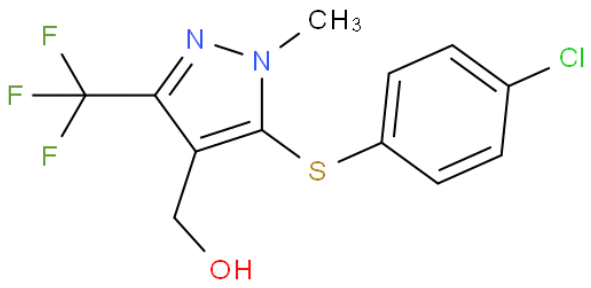

CAS No. :	318239-52-0
Cat. No. :	A1152913
Formula :	C12H10N2OF3SCl
Purity :	97%
M.W :	322.73
Appearance	
Synonyms :	
MDL No. :	MFCD00172635
Storage :	Store in 2-8°C for long term (months)
InChI Key :	MAMSGTAPEXYENG-UHFFFAOYSA-N
Pubchem ID :	
Boiling Point :	

Safety of [318239-52-0]			
Signal Word :		Class :	
Precautionary Statements :		UN# :	
Hazard Statements :		Packing Group :	
GHS Pictogram :			

All chemicals from Amadis Chemical are for laboratory or manufacturing use only.

Product Url : https://www.amadischem.com/product-A1152913

Order & Inquiry

0086-571-89925085
sales@amadischem.com

Support Team

sales@amadischem.com