Specification

Amadis Chemical

[CAS No.: 10514-61-1] 4,5-diethyl 1-methyl-1H-pyrazole-4,5-dicarboxylate

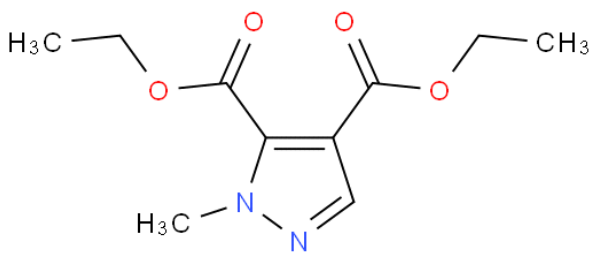

CAS No. :	10514-61-1
Cat. No. :	A1153697
Formula :	C10H14N2O4
Purity :	97%
M.W :	226.23
Appearance	
Synonyms :	
MDL No. :	MFCD22420299
Storage :	Store in 2-8°C for long term (months)
InChI Key :	SDMCYZMWHMFJEU-UHFFFAOYSA-N
Pubchem ID :	67041728
Boiling Point :	303.2±22.0 °C at 760 mmHg

Safety of [10514-61-1]			
Signal Word :	warning	Class :	
Precautionary Statements :	P264+P280+P305+P351+P338+P337+P313	UN# :	
Hazard Statements :	H303+H313+H333	Packing Group :	
GHS Pictogram :			

All chemicals from Amadis Chemical are for laboratory or manufacturing use only.

Product Url : https://www.amadischem.com/product-A1153697

Order & Inquiry

0086-571-89925085
sales@amadischem.com

Support Team

sales@amadischem.com