Specification

Amadis Chemical

[CAS No.: 301332-17-2] 2,3-Dimethyl-4-(((4-nitrophenyl)sulfonyl)amino)-1-phenyl-3-pyrazolin-5-one

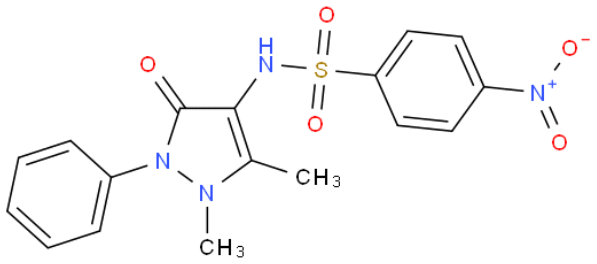

CAS No. :	301332-17-2
Cat. No. :	A1154477
Formula :	C17H16N4O5S
Purity :	97%
M.W :	388.40
Appearance	
Synonyms :	
MDL No. :	MFCD00621704
Storage :	Store in 2-8°C for long term (months)
InChI Key :	TURULNZXHFFPHS-UHFFFAOYSA-N
Pubchem ID :	
Boiling Point :	

Safety of [301332-17-2]			
Signal Word :		Class :	
Precautionary Statements :		UN# :	
Hazard Statements :		Packing Group :	
GHS Pictogram :			

All chemicals from Amadis Chemical are for laboratory or manufacturing use only.

Product Url : https://www.amadischem.com/product-A1154477

Order & Inquiry

0086-571-89925085
sales@amadischem.com

Support Team

sales@amadischem.com