Specification

Amadis Chemical

[CAS No.: 331750-22-2] Methyl 4-{phenyl(phenylsulfonyl)aminomethyl}benzoate

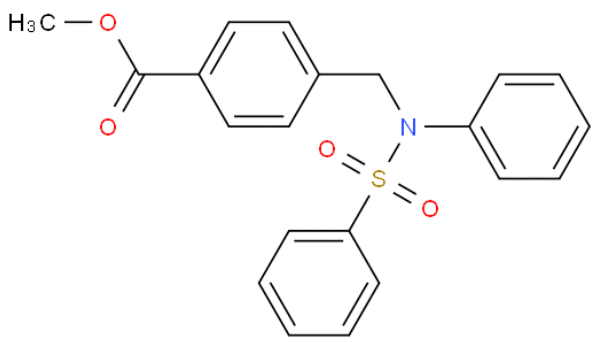

CAS No. :	331750-22-2
Cat. No. :	A1154839
Formula :	C21H19NO4S
Purity :	97%
M.W :	381.44
Appearance	
Synonyms :	
MDL No. :	MFCD00788100
Storage :	Store in 2-8°C for long term (months)
InChI Key :	CWOLUFBJNBJOER-UHFFFAOYSA-N
Pubchem ID :	
Boiling Point :	

Safety of [331750-22-2]			
Signal Word :		Class :	
Precautionary Statements :		UN# :	
Hazard Statements :		Packing Group :	
GHS Pictogram :			

All chemicals from Amadis Chemical are for laboratory or manufacturing use only.

Product Url : https://www.amadischem.com/product-A1154839

Order & Inquiry

0086-571-89925085
sales@amadischem.com

Support Team

sales@amadischem.com