Specification

Amadis Chemical

[CAS No.: 333767-06-9] 4-Allyl-5-(4-chlorophenoxy)methyl-4H-1,2,4-triazole-3-thiol

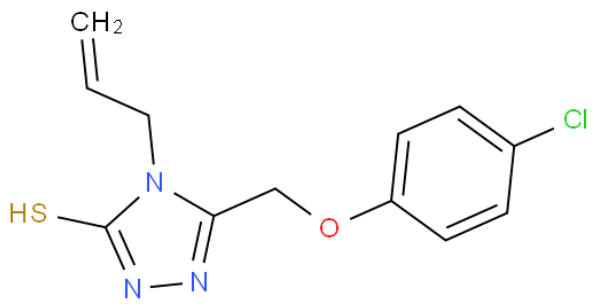

CAS No. :	333767-06-9
Cat. No. :	A1157274
Formula :	C12H12CLN3OS
Purity :	97%
M.W :	281.76
Appearance	
Synonyms :	
MDL No. :	MFCD01116589
Storage :	Store in 2-8°C for long term (months)
InChI Key :	DGUCHXFAQSKIJN-UHFFFAOYSA-N
Pubchem ID :	756974
Boiling Point :	

Safety of [333767-06-9]			
Signal Word :		Class :	
Precautionary Statements :		UN# :	
Hazard Statements :		Packing Group :	
GHS Pictogram :			

All chemicals from Amadis Chemical are for laboratory or manufacturing use only.

Product Url : https://www.amadischem.com/product-A1157274

Order & Inquiry

0086-571-89925085
sales@amadischem.com

Support Team

sales@amadischem.com