Specification

Amadis Chemical

[CAS No.: 397844-33-6] Methyl 2-[allyl(tert-butoxycarbonyl)amino]-2-(trifluoromethyl)hex-5-enoate

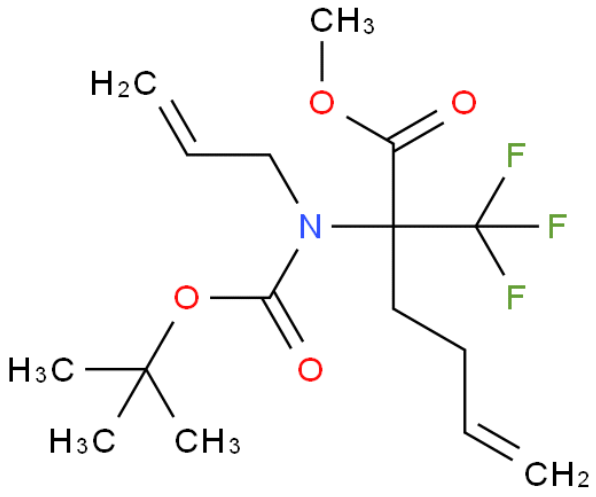

CAS No. :	397844-33-6
Cat. No. :	A1158128
Formula :	C16H24F3NO4
Purity :	97%
M.W :	351.36
Appearance	
Synonyms :	
MDL No. :	MFCD07779906
Storage :	Store in 2-8°C for long term (months)
InChI Key :	PIZNKCHANVZHQL-UHFFFAOYSA-N
Pubchem ID :	
Boiling Point :	

Safety of [397844-33-6]			
Signal Word :		Class :	
Precautionary Statements :		UN# :	
Hazard Statements :		Packing Group :	
GHS Pictogram :			

All chemicals from Amadis Chemical are for laboratory or manufacturing use only.

Product Url : https://www.amadischem.com/product-A1158128

Order & Inquiry

0086-571-89925085
sales@amadischem.com

Support Team

sales@amadischem.com