Specification

Amadis Chemical

[CAS No.: 402614-96-4] 1-(4-chlorobenzyl)-3-nitro-1H-pyrazole-5-carboxylicacid

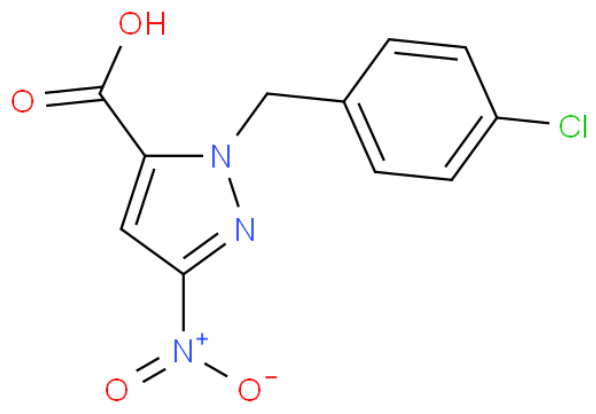

CAS No. :	402614-96-4
Cat. No. :	A1159111
Formula :	C11H8ClN3O4
Purity :	97%
M.W :	281.65
Appearance	
Synonyms :	
MDL No. :	
Storage :	Store in 2-8°C for long term (months)
InChI Key :	WIEZIWHINZZOEH-UHFFFAOYSA-N
Pubchem ID :	
Boiling Point :	

Safety of [402614-96-4]			
Signal Word :		Class :	
Precautionary Statements :		UN# :	
Hazard Statements :		Packing Group :	
GHS Pictogram :			

All chemicals from Amadis Chemical are for laboratory or manufacturing use only.

Product Url : https://www.amadischem.com/product-A1159111

Order & Inquiry

0086-571-89925085
sales@amadischem.com

Support Team

sales@amadischem.com