Specification

Amadis Chemical

[CAS No.: 4002-21-5] N'-Acetyl-2-chloroacetohydrazide

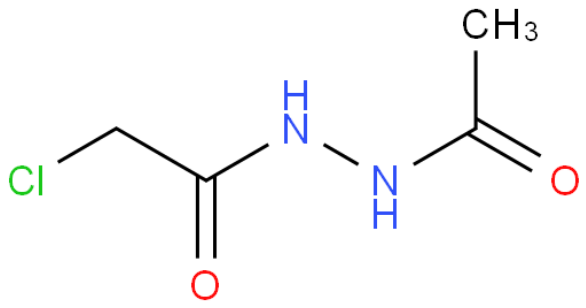

CAS No. :	4002-21-5
Cat. No. :	A1159282
Formula :	C4H7N2O2Cl
Purity :	97%
M.W :	150.56
Appearance	
Synonyms :	
MDL No. :	MFCD04035423
Storage :	Store in 2-8°C for long term (months)
InChI Key :	DVMOPVMOVOSVQB-UHFFFAOYSA-N
Pubchem ID :	5153184
Boiling Point :	

Safety of [4002-21-5]			
Signal Word :		Class :	
Precautionary Statements :		UN# :	
Hazard Statements :		Packing Group :	
GHS Pictogram :			

All chemicals from Amadis Chemical are for laboratory or manufacturing use only.

Product Url : https://www.amadischem.com/product-A1159282

Order & Inquiry

0086-571-89925085
sales@amadischem.com

Support Team

sales@amadischem.com