Specification

Amadis Chemical

[CAS No.: 3795-42-4] 4-(2-FLUOROBENZYL)MORPHOLINE

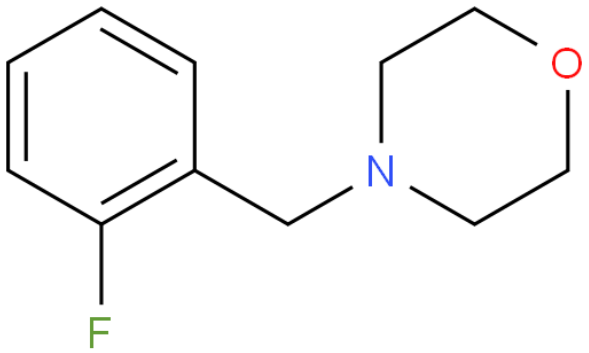

CAS No. :	3795-42-4
Cat. No. :	A1159417
Formula :	C11H14NOF
Purity :	97%
M.W :	195.23
Appearance	
Synonyms :	
MDL No. :	MFCD01308025
Storage :	Store in 2-8°C for long term (months)
InChI Key :	KBLSNWYPBSQSPD-UHFFFAOYSA-N
Pubchem ID :	
Boiling Point :	

Safety of [3795-42-4]			
Signal Word :		Class :	
Precautionary Statements :		UN# :	
Hazard Statements :		Packing Group :	
GHS Pictogram :			

All chemicals from Amadis Chemical are for laboratory or manufacturing use only.

Product Url : https://www.amadischem.com/product-A1159417

Order & Inquiry

0086-571-89925085
sales@amadischem.com

Support Team

sales@amadischem.com