Specification

Amadis Chemical

[CAS No.: 352682-00-9] 5-Bromo-N-cyclopropyl-2-furamide

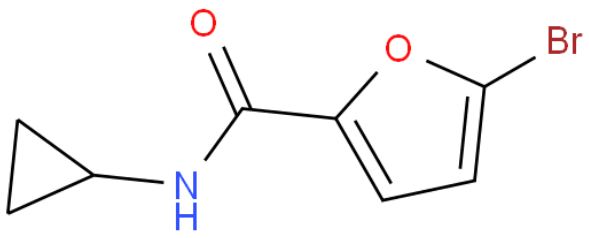

CAS No. :	352682-00-9
Cat. No. :	A1159645
Formula :	C8H8NO2Br
Purity :	97%
M.W :	230.06
Appearance	
Synonyms :	
MDL No. :	MFCD01354260
Storage :	Store in 2-8°C for long term (months)
InChI Key :	PMSFSZXTIBYUBX-UHFFFAOYSA-N
Pubchem ID :	
Boiling Point :	

Safety of [352682-00-9]			
Signal Word :		Class :	
Precautionary Statements :		UN# :	
Hazard Statements :		Packing Group :	
GHS Pictogram :			

All chemicals from Amadis Chemical are for laboratory or manufacturing use only.

Product Url : https://www.amadischem.com/product-A1159645

Order & Inquiry

0086-571-89925085
sales@amadischem.com

Support Team

sales@amadischem.com