Specification

Amadis Chemical

[CAS No.: 118630-33-4] 1-(2-Chloro-4-fluorobenzyl)piperazine

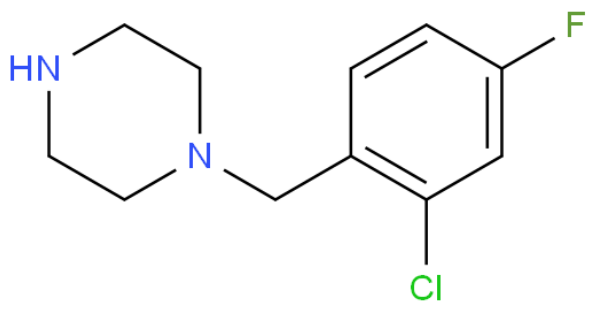

CAS No. :	118630-33-4
Cat. No. :	A1165618
Formula :	C11H14N2FCl
Purity :	97%
M.W :	228.69
Appearance	
Synonyms :	
MDL No. :	MFCD03422511
Storage :	Store in 2-8°C for long term (months)
InChI Key :	WWHXLQXVHUCVRZ-UHFFFAOYSA-N
Pubchem ID :	
Boiling Point :	

Safety of [118630-33-4]			
Signal Word :		Class :	
Precautionary Statements :		UN# :	
Hazard Statements :		Packing Group :	
GHS Pictogram :			

All chemicals from Amadis Chemical are for laboratory or manufacturing use only.

Product Url : https://www.amadischem.com/product-A1165618

Order & Inquiry

0086-571-89925085
sales@amadischem.com

Support Team

sales@amadischem.com