Specification

Amadis Chemical

[CAS No.: 58665-00-2] Methyl 2-(1-methyl-1H-indol-3-yl)acetate

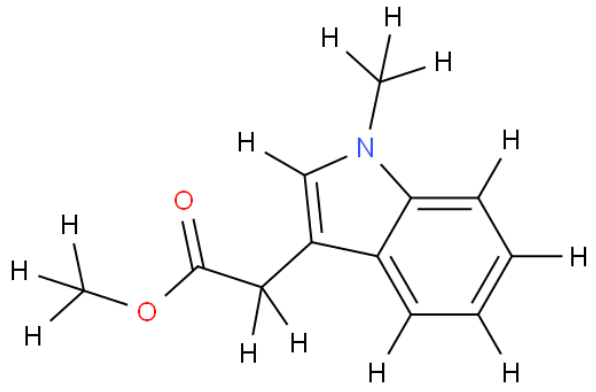

CAS No. :	58665-00-2
Cat. No. :	A1166310
Formula :	C12H13NO2
Purity :	97%
M.W :	203.24
Appearance	
Synonyms :	
MDL No. :	MFCD14583100
Storage :	Store in 2-8°C for long term (months)
InChI Key :	JWLZLLFFFQKDHR-UHFFFAOYSA-N
Pubchem ID :	
Boiling Point :	333.0±17.0°C at 760 mmHg

Safety of [58665-00-2]			
Signal Word :		Class :	
Precautionary Statements :		UN# :	
Hazard Statements :	H302	Packing Group :	
GHS Pictogram :			

All chemicals from Amadis Chemical are for laboratory or manufacturing use only.

Product Url : https://www.amadischem.com/product-A1166310

Order & Inquiry

0086-571-89925085
sales@amadischem.com

Support Team

sales@amadischem.com