Specification

Amadis Chemical

[CAS No.: 1240575-13-6] 1-(3-methylpiperazin-1-yl)hexan-1-one

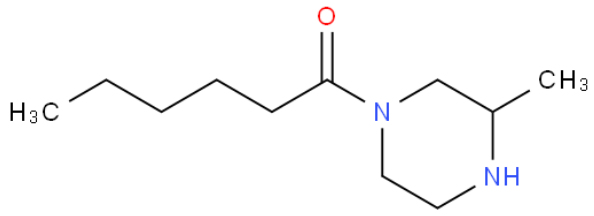

CAS No. :	1240575-13-6
Cat. No. :	A1167224
Formula :	C11H22N2O
Purity :	97%
M.W :	198.31
Appearance	
Synonyms :	
MDL No. :	MFCD16811444
Storage :	Store in 2-8°C for long term (months)
InChI Key :	OGHAZKXXDXEZMM-UHFFFAOYSA-N
Pubchem ID :	
Boiling Point :	

Safety of [1240575-13-6]			
Signal Word :		Class :	
Precautionary Statements :		UN# :	
Hazard Statements :		Packing Group :	
GHS Pictogram :			

All chemicals from Amadis Chemical are for laboratory or manufacturing use only.

Product Url : https://www.amadischem.com/product-A1167224

Order & Inquiry

0086-571-89925085
sales@amadischem.com

Support Team

sales@amadischem.com