Specification

Amadis Chemical

[CAS No.: 1256483-45-0] 4-(6-Methyl-2-benzimidazolyl)thiobenzamide

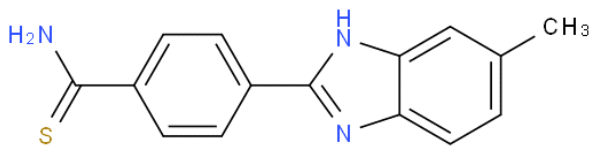

CAS No. :	1256483-45-0
Cat. No. :	A1167690
Formula :	C15H13N3S
Purity :	97%
M.W :	267.35
Appearance	
Synonyms :	
MDL No. :	MFCD16658876
Storage :	Store in 2-8°C for long term (months)
InChI Key :	BVRRFQXJMNIATM-UHFFFAOYSA-N
Pubchem ID :	
Boiling Point :	

Safety of [1256483-45-0]			
Signal Word :		Class :	
Precautionary Statements :		UN# :	
Hazard Statements :		Packing Group :	
GHS Pictogram :			

All chemicals from Amadis Chemical are for laboratory or manufacturing use only.

Product Url : https://www.amadischem.com/product-A1167690

Order & Inquiry

0086-571-89925085
sales@amadischem.com

Support Team

sales@amadischem.com