Specification

Amadis Chemical

[CAS No.: 591744-38-6] Methyl 4-{(3-chloro-2-methylphenyl)(phenylsulfonyl)aminomethyl}benzoate

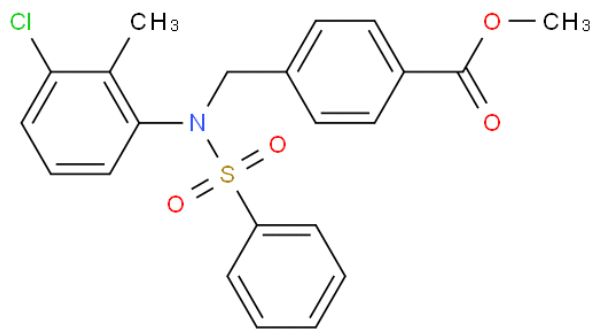

CAS No. :	591744-38-6
Cat. No. :	A1167714
Formula :	C22H20ClNO4S
Purity :	97%
M.W :	429.92
Appearance	
Synonyms :	
MDL No. :	MFCD04085545
Storage :	Store in 2-8°C for long term (months)
InChI Key :	FKFXMCGLZNAHIA-UHFFFAOYSA-N
Pubchem ID :	
Boiling Point :	

Safety of [591744-38-6]			
Signal Word :		Class :	
Precautionary Statements :		UN# :	
Hazard Statements :		Packing Group :	
GHS Pictogram :			

All chemicals from Amadis Chemical are for laboratory or manufacturing use only.

Product Url : https://www.amadischem.com/product-A1167714

Order & Inquiry

0086-571-89925085
sales@amadischem.com

Support Team

sales@amadischem.com