Specification

Amadis Chemical

[CAS No.: 633328-96-8] N-(2-chloro-4-methylpyrimidin-5-yl)acetamide

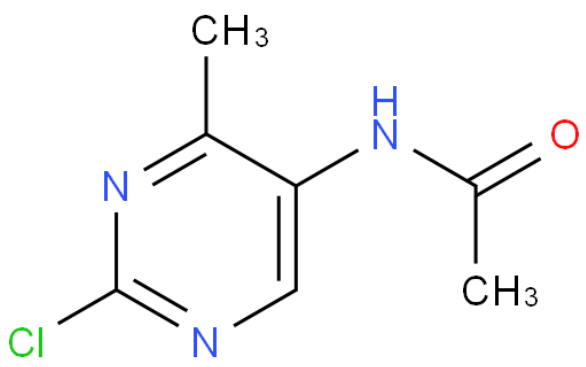

CAS No. :	633328-96-8
Cat. No. :	A1168644
Formula :	C7H8N3OCl
Purity :	97%
M.W :	185.61
Appearance	
Synonyms :	
MDL No. :	MFCD18823457
Storage :	Store in 2-8°C for long term (months)
InChI Key :	KLBPXZVPNCUHGO-UHFFFAOYSA-N
Pubchem ID :	
Boiling Point :	

Safety of [633328-96-8]			
Signal Word :		Class :	
Precautionary Statements :		UN# :	
Hazard Statements :		Packing Group :	
GHS Pictogram :			

All chemicals from Amadis Chemical are for laboratory or manufacturing use only.

Product Url : https://www.amadischem.com/product-A1168644

Order & Inquiry

0086-571-89925085
sales@amadischem.com

Support Team

sales@amadischem.com