Specification

Amadis Chemical

[CAS No.: 1257535-17-3] 4-{[4-(Trifluoromethyl)pyridin-2-yl]oxy}benzenesulphonamide

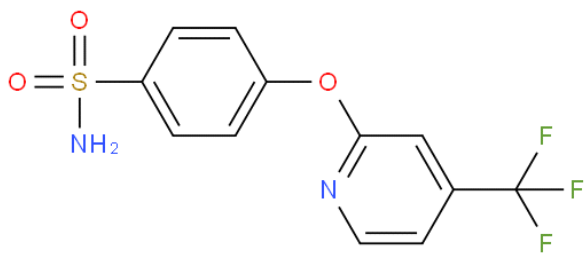

CAS No. :	1257535-17-3
Cat. No. :	A1169808
Formula :	C12H9F3N2O3S
Purity :	97%
M.W :	318.27
Appearance	
Synonyms :	
MDL No. :	MFCD11109530
Storage :	Store in 2-8°C for long term (months)
InChI Key :	ZAYPIQKGAVDLTK-UHFFFAOYSA-N
Pubchem ID :	
Boiling Point :	

Safety of [1257535-17-3]			
Signal Word :		Class :	
Precautionary Statements :		UN# :	
Hazard Statements :		Packing Group :	
GHS Pictogram :			

All chemicals from Amadis Chemical are for laboratory or manufacturing use only.

Product Url : https://www.amadischem.com/product-A1169808

Order & Inquiry

0086-571-89925085
sales@amadischem.com

Support Team

sales@amadischem.com