Specification

Amadis Chemical

[CAS No.: 736136-27-9] Trans-4-(3,5-Dimethylbenzoyl)cyclohexanecarboxylic acid

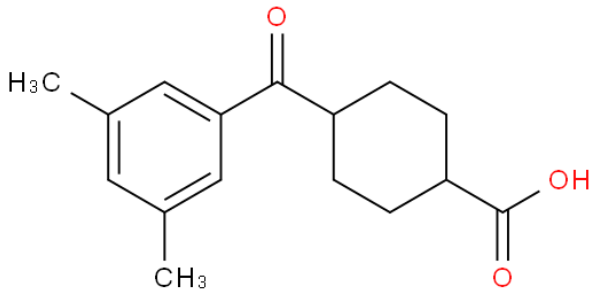

CAS No. :	736136-27-9
Cat. No. :	A1173707
Formula :	C16H20O3
Purity :	97%
M.W :	260.33
Appearance	
Synonyms :	Trans-4-(3,5-Dimethylbenzoyl) cyclohexanecarboxylic acid
MDL No. :	MFCD01319793
Storage :	Store in 2-8°C for long term (months)
InChI Key :	SBGJTNCBQFWRCF-UHFFFAOYSA-N
Pubchem ID :	24722492
Boiling Point :	442.9±45.0 °C at 760 mmHg

Safety of [736136-27-9]			
Signal Word :	Warning	Class :	
Precautionary Statements :	P261;P305+P351+P338	UN# :	
Hazard Statements :	H302;H315;H319;H335	Packing Group :	
GHS Pictogram :			

All chemicals from Amadis Chemical are for laboratory or manufacturing use only.

Product Url : https://www.amadischem.com/product-A1173707

Order & Inquiry

0086-571-89925085
sales@amadischem.com

Support Team

sales@amadischem.com