Specification

Amadis Chemical

[CAS No.: 1262414-98-1] N-Methyl 2-[3,5-bis(trifluoromethyl)phenyl]thioacetamide

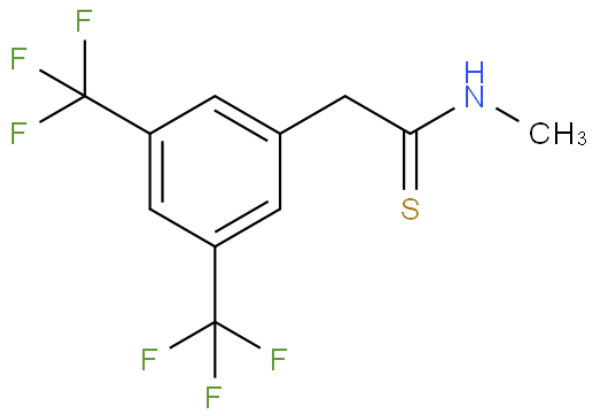

CAS No. :	1262414-98-1
Cat. No. :	A1174212
Formula :	C11H9F6NS
Purity :	97%
M.W :	301.25
Appearance	
Synonyms :	
MDL No. :	MFCD04972918
Storage :	Store in 2-8°C for long term (months)
InChI Key :	QOJZZOPJSIRGJE-UHFFFAOYSA-N
Pubchem ID :	
Boiling Point :	

Safety of [1262414-98-1]			
Signal Word :		Class :	
Precautionary Statements :		UN# :	
Hazard Statements :		Packing Group :	
GHS Pictogram :			

All chemicals from Amadis Chemical are for laboratory or manufacturing use only.

Product Url : https://www.amadischem.com/product-A1174212

Order & Inquiry

0086-571-89925085
sales@amadischem.com

Support Team

sales@amadischem.com