# Specification

Amadis Chemical

## [ CAS No.: 1332529-64-2 ] N-Cyclopropyl-4-(pyrrolidin-2-ylmethoxy)benzamide hydrochloride

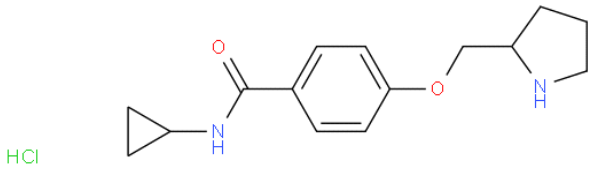


| | |
|---|---|
| CAS No. : | 1332529-64-2 |
| Cat. No. : | A1174749 |
| Formula : | C15H21ClN2O2 |
| Purity : | 97% |
| M.W : | 296.79 |
| Appearance | |
| Synonyms : | |
| MDL No. : | MFCD19103456 |
| Storage : | Store in 2-8°C for long term (months) |
| InChI Key : | DZVQTBYMHCUYRD-UHFFFAOYSA-N |
| Pubchem ID : | |
| Boiling Point : | |

| Safety of [1332529-64-2] | | | |
|---|---|---|---|
| Signal Word : | warning | Class : | |
| Precautionary Statements : | P264+P280+P305+P351+P338+P337+P313 | UN# : | |
| Hazard Statements : | H303+H313+H333 | Packing Group : | |
| GHS Pictogram : | | | |

All chemicals from Amadis Chemical are for laboratory or manufacturing use only.

Product Url : https://www.amadischem.com/product-A1174749


**Order & Inquiry**

0086-571-89925085
sales@amadischem.com

**Support Team**

sales@amadischem.com