Specification

Amadis Chemical

[CAS No.: 765925-52-8] Ethyl 4-(2-methylbenzyl)(methylsulfonyl)aminobenzoate

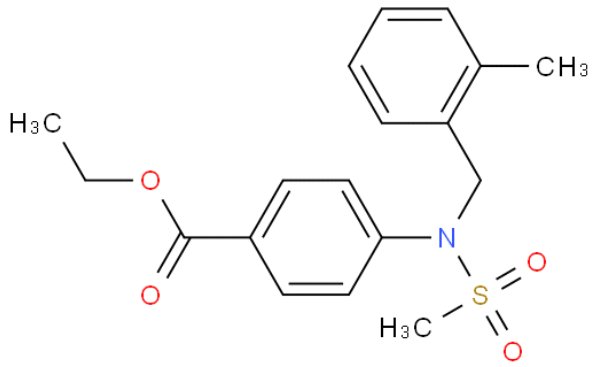

CAS No. :	765925-52-8
Cat. No. :	A1176152
Formula :	C18H21NO4S
Purity :	97%
M.W :	347.43
Appearance	
Synonyms :	
MDL No. :	MFCD05817739
Storage :	Store in 2-8°C for long term (months)
InChI Key :	RGOPOAMNTXBSHR-UHFFFAOYSA-N
Pubchem ID :	
Boiling Point :	

Safety of [765925-52-8]			
Signal Word :		Class :	
Precautionary Statements :		UN# :	
Hazard Statements :		Packing Group :	
GHS Pictogram :			

All chemicals from Amadis Chemical are for laboratory or manufacturing use only.

Product Url : https://www.amadischem.com/product-A1176152

Order & Inquiry

0086-571-89925085
sales@amadischem.com

Support Team

sales@amadischem.com