Specification

Amadis Chemical

[CAS No.: 78660-91-0] 2-(3-Aminophenyl)quinoline-4-carboxylic Acid

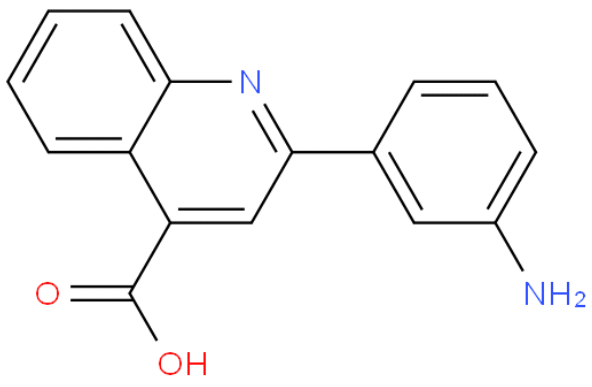

CAS No. :	78660-91-0
Cat. No. :	A1176998
Formula :	$C_{16}H_{12}N_2O_2$
Purity :	97%
M.W :	264.28
Appearance	
Synonyms :	
MDL No. :	MFCD00178259
Storage :	Store in 2-8°C for long term (months)
InChI Key :	MODPOLBGQUBGFN-UHFFFAOYSA-N
Pubchem ID :	
Boiling Point :	

Safety of [78660-91-0]			
Signal Word :		Class :	
Precautionary Statements :		UN# :	
Hazard Statements :		Packing Group :	
GHS Pictogram :			

All chemicals from Amadis Chemical are for laboratory or manufacturing use only.

Product Url : https://www.amadischem.com/product-A1176998

Order & Inquiry

0086-571-89925085
sales@amadischem.com

Support Team

sales@amadischem.com