Specification

Amadis Chemical

[CAS No.: 2021196-47-2] Magnesium, bromo(2-ethoxy-4-fluorophenyl)- (ACI)

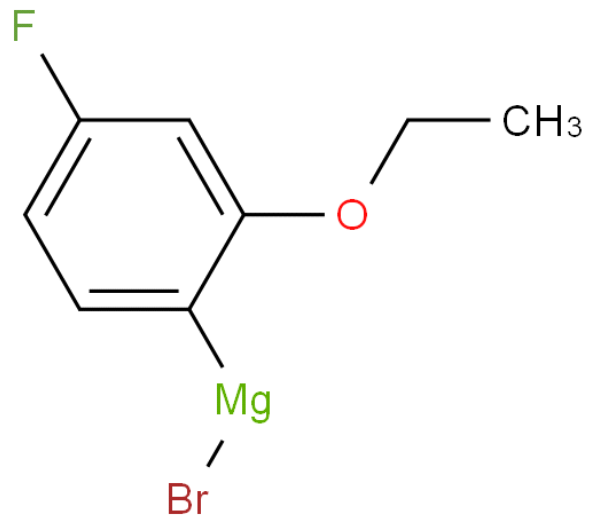

CAS No. :	2021196-47-2
Cat. No. :	A1178392
Formula :	C8H8BrFMgO
Purity :	97%
M.W :	243.36
Appearance	
Synonyms :	
MDL No. :	MFCD14635295
Storage :	Store in 2-8°C for long term (months)
InChI Key :	JTTXGYBAICMIAM-UHFFFAOYSA-M
Pubchem ID :	
Boiling Point :	

Safety of [2021196-47-2]			
Signal Word :		Class :	
Precautionary Statements :		UN# :	
Hazard Statements :		Packing Group :	
GHS Pictogram :			

All chemicals from Amadis Chemical are for laboratory or manufacturing use only.

Product Url : https://www.amadischem.com/product-A1178392

Order & Inquiry

0086-571-89925085
sales@amadischem.com

Support Team

sales@amadischem.com