Specification

Amadis Chemical

[CAS No.: 206761-70-8] 4-(3,4-Methylenedioxybenzyl)-3-thiosemicarbazide

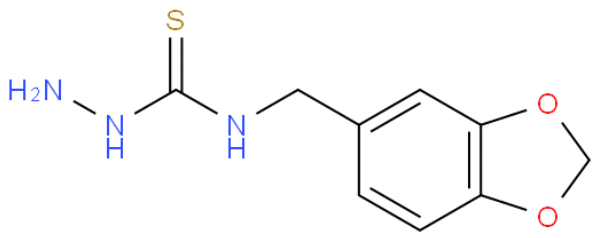

CAS No. :	206761-70-8
Cat. No. :	A1178486
Formula :	C9H11N3O2S
Purity :	97%
M.W :	225.27
Appearance	
Synonyms :	
MDL No. :	MFCD00060506
Storage :	Store in 2-8°C for long term (months)
InChI Key :	QDNGFJROOVPDTK-UHFFFAOYSA-N
Pubchem ID :	1810732
Boiling Point :	

Safety of [206761-70-8]			
Signal Word :		Class :	
Precautionary Statements :		UN# :	
Hazard Statements :		Packing Group :	
GHS Pictogram :			

All chemicals from Amadis Chemical are for laboratory or manufacturing use only.

Product Url : https://www.amadischem.com/product-A1178486

Order & Inquiry

0086-571-89925085
sales@amadischem.com

Support Team

sales@amadischem.com