Specification

Amadis Chemical

[CAS No.: 814263-30-4] 5-(Boc-amino)-2-cyanopyridine

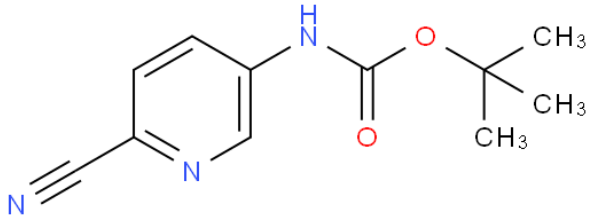

CAS No. :	814263-30-4
Cat. No. :	A1179530
Formula :	C11H13N3O2
Purity :	97%
M.W :	219.24
Appearance	
Synonyms :	
MDL No. :	MFCD11976285
Storage :	Store in 2-8°C for long term (months)
InChI Key :	PORXJOIBOYMOMQ-UHFFFAOYSA-N
Pubchem ID :	
Boiling Point :	

Safety of [814263-30-4]			
Signal Word :		Class :	
Precautionary Statements :		UN# :	
Hazard Statements :		Packing Group :	
GHS Pictogram :			

All chemicals from Amadis Chemical are for laboratory or manufacturing use only.

Product Url : https://www.amadischem.com/product-A1179530

Order & Inquiry

0086-571-89925085
sales@amadischem.com

Support Team

sales@amadischem.com