Specification

Amadis Chemical

[CAS No.: 21997-30-8] 1-Allyl-2(1H)-pyridinone

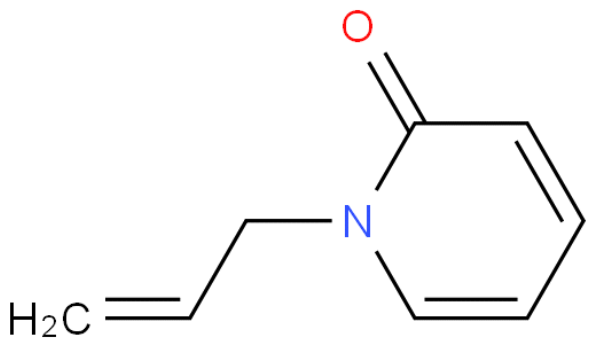

CAS No. :	21997-30-8
Cat. No. :	A1179737
Formula :	C8H9NO
Purity :	97%
M.W :	135.16
Appearance	
Synonyms :	
MDL No. :	MFCD00038369
Storage :	Store in 2-8°C for long term (months)
InChI Key :	QXLAXTADFRGVIS-UHFFFAOYSA-N
Pubchem ID :	
Boiling Point :	

Safety of [21997-30-8]			
Signal Word :		Class :	
Precautionary Statements :		UN# :	
Hazard Statements :		Packing Group :	
GHS Pictogram :			

All chemicals from Amadis Chemical are for laboratory or manufacturing use only.

Product Url : https://www.amadischem.com/product-A1179737

Order & Inquiry

0086-571-89925085
sales@amadischem.com

Support Team

sales@amadischem.com