Specification

Amadis Chemical

[CAS No.: 832674-15-4] 2-(2-Bromo-4-formyl-6-methoxy-phenoxy)-N-phenethyl-acetamide

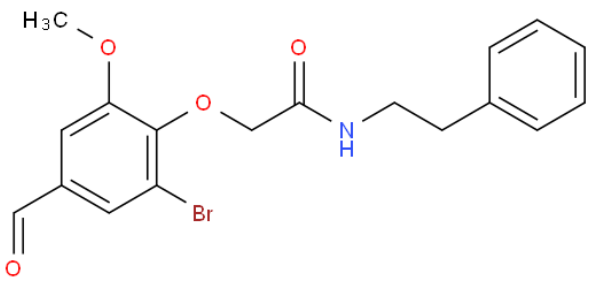

CAS No. :	832674-15-4
Cat. No. :	A1180342
Formula :	C18H18NO4Br
Purity :	97%
M.W :	392.24
Appearance	
Synonyms :	
MDL No. :	MFCD02256665
Storage :	Store in 2-8°C for long term (months)
InChI Key :	OCWYVTADYTYNGZ-UHFFFAOYSA-N
Pubchem ID :	19577778
Boiling Point :	

Safety of [832674-15-4]			
Signal Word :		Class :	
Precautionary Statements :		UN# :	
Hazard Statements :		Packing Group :	
GHS Pictogram :			

All chemicals from Amadis Chemical are for laboratory or manufacturing use only.

Product Url : https://www.amadischem.com/product-A1180342

Order & Inquiry

0086-571-89925085
sales@amadischem.com

Support Team

sales@amadischem.com