Specification

Amadis Chemical

[CAS No.: 848178-40-5] N-(2-bromophenyl)-2-[4-(2-fluorophenyl)piperazin-1-yl]acetamide

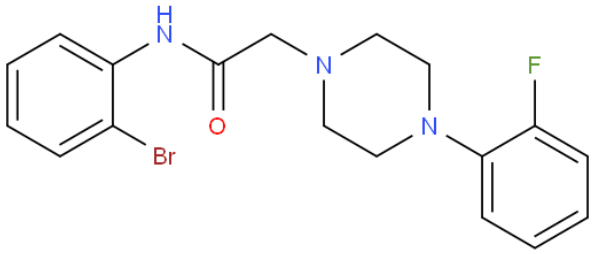

CAS No. :	848178-40-5
Cat. No. :	A1181543
Formula :	C18H19BrFN3O
Purity :	97%
M.W :	392.27
Appearance	
Synonyms :	
MDL No. :	MFCD03002025
Storage :	Store in 2-8°C for long term (months)
InChI Key :	TYPFZWVRFUDEOX-UHFFFAOYSA-N
Pubchem ID :	
Boiling Point :	

Safety of [848178-40-5]			
Signal Word :		Class :	
Precautionary Statements :		UN# :	
Hazard Statements :		Packing Group :	
GHS Pictogram :			

All chemicals from Amadis Chemical are for laboratory or manufacturing use only.

Product Url : https://www.amadischem.com/product-A1181543

Order & Inquiry

0086-571-89925085
sales@amadischem.com

Support Team

sales@amadischem.com