Specification

Amadis Chemical

[CAS No.: 333357-38-3] 2-Benzyl(methylsulfonyl)aminobenzoic acid

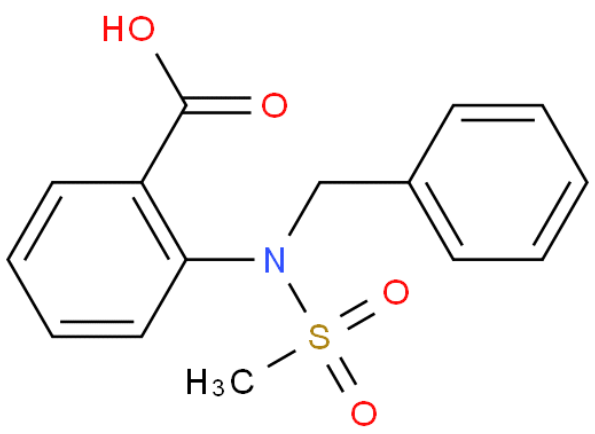

CAS No. :	333357-38-3
Cat. No. :	A1181979
Formula :	C15H15NO4S
Purity :	97%
M.W :	305.35
Appearance	
Synonyms :	
MDL No. :	MFCD01167714
Storage :	Store in 2-8°C for long term (months)
InChI Key :	VHAXDHPAMFQVPQ-UHFFFAOYSA-N
Pubchem ID :	
Boiling Point :	

Safety of [333357-38-3]			
Signal Word :		Class :	
Precautionary Statements :		UN# :	
Hazard Statements :		Packing Group :	
GHS Pictogram :			

All chemicals from Amadis Chemical are for laboratory or manufacturing use only.

Product Url : https://www.amadischem.com/product-A1181979

Order & Inquiry

0086-571-89925085
sales@amadischem.com

Support Team

sales@amadischem.com