Specification

Amadis Chemical

[CAS No.: 338394-85-7] 2,2,2-Trichloro-1-4-(2-phenylacetyl)-1H-pyrrol-2-yl-1-ethanone

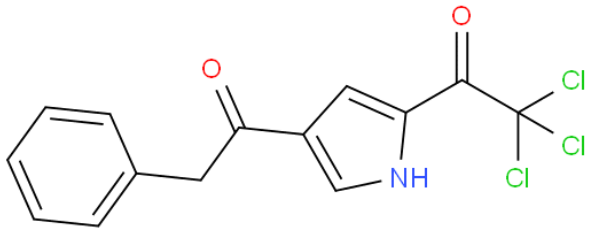

CAS No. :	338394-85-7
Cat. No. :	A1182016
Formula :	C14H10NO2Cl3
Purity :	97%
M.W :	330.59
Appearance	
Synonyms :	
MDL No. :	MFCD00141852
Storage :	Store in 2-8°C for long term (months)
InChI Key :	JJTYUDUQOXRRFV-UHFFFAOYSA-N
Pubchem ID :	
Boiling Point :	

Safety of [338394-85-7]			
Signal Word :		Class :	
Precautionary Statements :		UN# :	
Hazard Statements :		Packing Group :	
GHS Pictogram :			

All chemicals from Amadis Chemical are for laboratory or manufacturing use only.

Product Url : https://www.amadischem.com/product-A1182016

Order & Inquiry

0086-571-89925085
sales@amadischem.com

Support Team

sales@amadischem.com