Specification

Amadis Chemical

[CAS No.: 60249-08-3] Thieno[2,3-c]pyridine-5-carboxylic acid

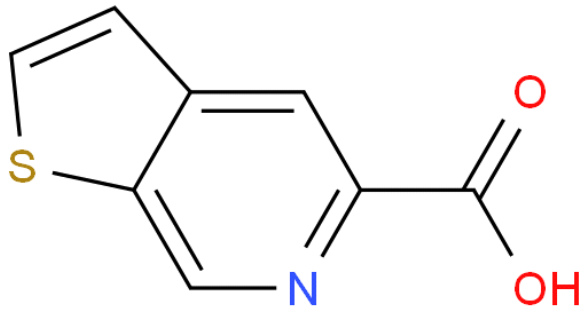

CAS No. :	60249-08-3
Cat. No. :	A1184983
Formula :	C8H5NO2S
Purity :	97%
M.W :	179.20
Appearance	
Synonyms :	Thieno[2,3-c]pyridine-5-carboxylic acid
MDL No. :	MFCD18253779
Storage :	Store in 2-8°C for long term (months)
InChI Key :	RIIAHEIBOHZBED-UHFFFAOYSA-N
Pubchem ID :	12277675
Boiling Point :	418.3±25.0 °C(Predicted)

Safety of [60249-08-3]			
Signal Word :	Warning	Class :	
Precautionary Statements :	P261;P264;P270;P271;P280;P302+P352;P304+P340;P330;P362+P364;P405;P501	UN# :	
Hazard Statements :	H302;H315;H319;H335	Packing Group :	
GHS Pictogram :			

All chemicals from Amadis Chemical are for laboratory or manufacturing use only.

Product Url : https://www.amadischem.com/product-A1184983

Order & Inquiry

0086-571-89925085
sales@amadischem.com

Support Team

sales@amadischem.com