Specification

Amadis Chemical

[CAS No.: 887405-45-0] 1-(1-Isobutylpyrrolidin-3-yl)-N-methylmethanamine

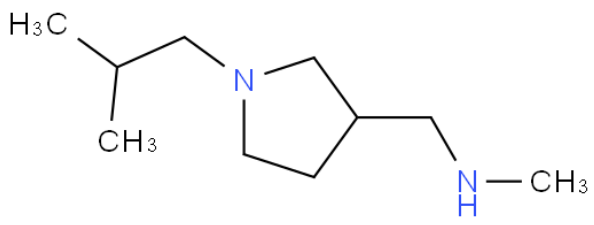

CAS No. :	887405-45-0
Cat. No. :	A1188329
Formula :	C10H22N2
Purity :	97%
M.W :	170.30
Appearance	
Synonyms :	
MDL No. :	MFCD08059732
Storage :	Store in 2-8°C for long term (months)
InChI Key :	XWFNVFMJHRSQIC-UHFFFAOYSA-N
Pubchem ID :	
Boiling Point :	

Safety of [887405-45-0]			
Signal Word :		Class :	
Precautionary Statements :		UN# :	
Hazard Statements :		Packing Group :	
GHS Pictogram :			

All chemicals from Amadis Chemical are for laboratory or manufacturing use only.

Product Url : https://www.amadischem.com/product-A1188329

Order & Inquiry

0086-571-89925085
sales@amadischem.com

Support Team

sales@amadischem.com