Specification

Amadis Chemical

[CAS No.: 898773-65-4] 2,3-Dichloro-2'-piperidinomethyl benzophenone

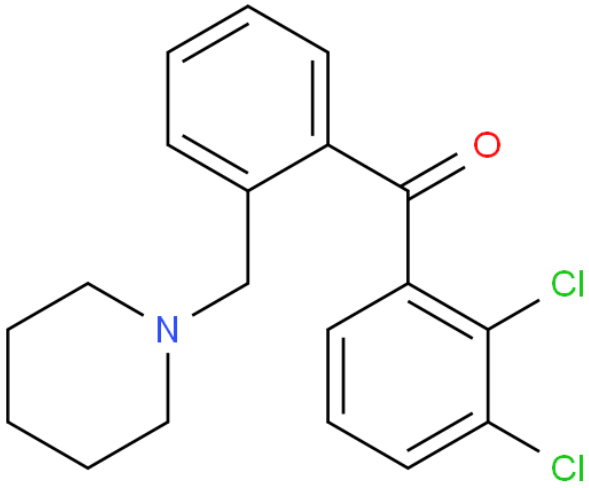

CAS No. :	898773-65-4
Cat. No. :	A1189489
Formula :	C19H19CL2NO
Purity :	97%
M.W :	348.27
Appearance	
Synonyms :	
MDL No. :	MFCD03842498
Storage :	Store in 2-8°C for long term (months)
InChI Key :	MZEHULYMFISHME-UHFFFAOYSA-N
Pubchem ID :	
Boiling Point :	

Safety of [898773-65-4]			
Signal Word :		Class :	
Precautionary Statements :		UN# :	
Hazard Statements :		Packing Group :	
GHS Pictogram :			

All chemicals from Amadis Chemical are for laboratory or manufacturing use only.

Product Url : https://www.amadischem.com/product-A1189489

Order & Inquiry

0086-571-89925085
sales@amadischem.com

Support Team

sales@amadischem.com