Specification

Amadis Chemical

[CAS No.: 898778-38-6] Ethyl 6-(4-isopropylphenyl)-6-oxohexanoate

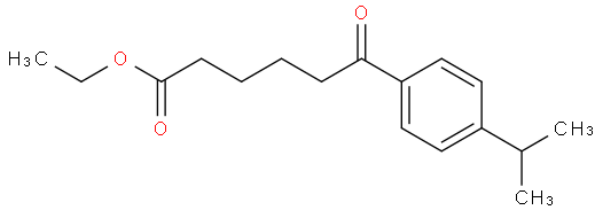

CAS No. :	898778-38-6
Cat. No. :	A1190003
Formula :	C17H24O3
Purity :	97%
M.W :	276.37
Appearance	
Synonyms :	
MDL No. :	MFCD02261386
Storage :	Store in 2-8°C for long term (months)
InChI Key :	WHUXVYMLJIDVMG-UHFFFAOYSA-N
Pubchem ID :	
Boiling Point :	

Safety of [898778-38-6]			
Signal Word :		Class :	
Precautionary Statements :		UN# :	
Hazard Statements :		Packing Group :	
GHS Pictogram :			

All chemicals from Amadis Chemical are for laboratory or manufacturing use only.

Product Url : https://www.amadischem.com/product-A1190003

Order & Inquiry

0086-571-89925085
sales@amadischem.com

Support Team

sales@amadischem.com