Specification

Amadis Chemical

[CAS No.: 898783-91-0] [4-[(4-methylpiperazin-1-yl)methyl]phenyl]-[2-(trifluoromethyl)phenyl]methanone

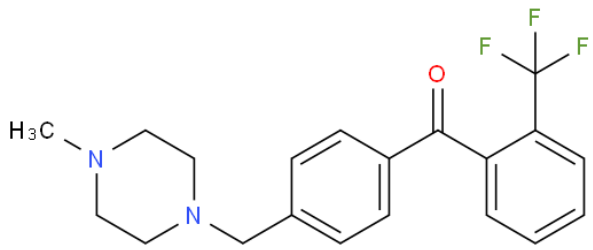

CAS No. :	898783-91-0
Cat. No. :	A1197736
Formula :	C20H21N2OF3
Purity :	97%
M.W :	362.39
Appearance	
Synonyms :	
MDL No. :	MFCD03841811
Storage :	Store in 2-8°C for long term (months)
InChI Key :	FIKIVLFOIMVDMK-UHFFFAOYSA-N
Pubchem ID :	
Boiling Point :	

Safety of [898783-91-0]			
Signal Word :		Class :	
Precautionary Statements :		UN# :	
Hazard Statements :		Packing Group :	
GHS Pictogram :			

All chemicals from Amadis Chemical are for laboratory or manufacturing use only.

Product Url : https://www.amadischem.com/product-A1197736

Order & Inquiry

0086-571-89925085
sales@amadischem.com

Support Team

sales@amadischem.com