Specification

Amadis Chemical

[CAS No.: 10048-13-2] Sterigmatocystine

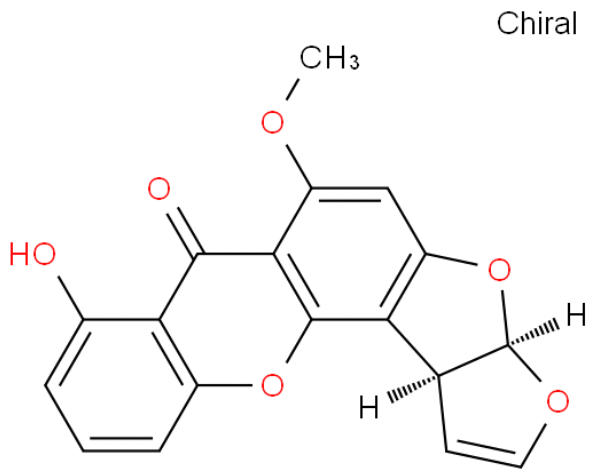

CAS No. :	10048-13-2
Cat. No. :	A1199839
Formula :	C18H12O6
Purity :	97%
M.W :	324.28
Appearance	Yellow powder
Synonyms :	
MDL No. :	MFCD00005084
Storage :	Store in 2-8°C for long term (months)
InChI Key :	UTSVPXMQSFGQTM-DCXZOGHSSA-N
Pubchem ID :	
Boiling Point :	569.7°C at 760 mmHg

Safety of [10048-13-2]			
Signal Word :	Danger	Class :	
Precautionary Statements :	P210,P280,P305+P351+P338	UN# :	
Hazard Statements :	H225,H332,H312,H302,H319	Packing Group :	
GHS Pictogram :			

All chemicals from Amadis Chemical are for laboratory or manufacturing use only.

Product Url : https://www.amadischem.com/product-A1199839

Order & Inquiry

0086-571-89925085
sales@amadischem.com

Support Team

sales@amadischem.com